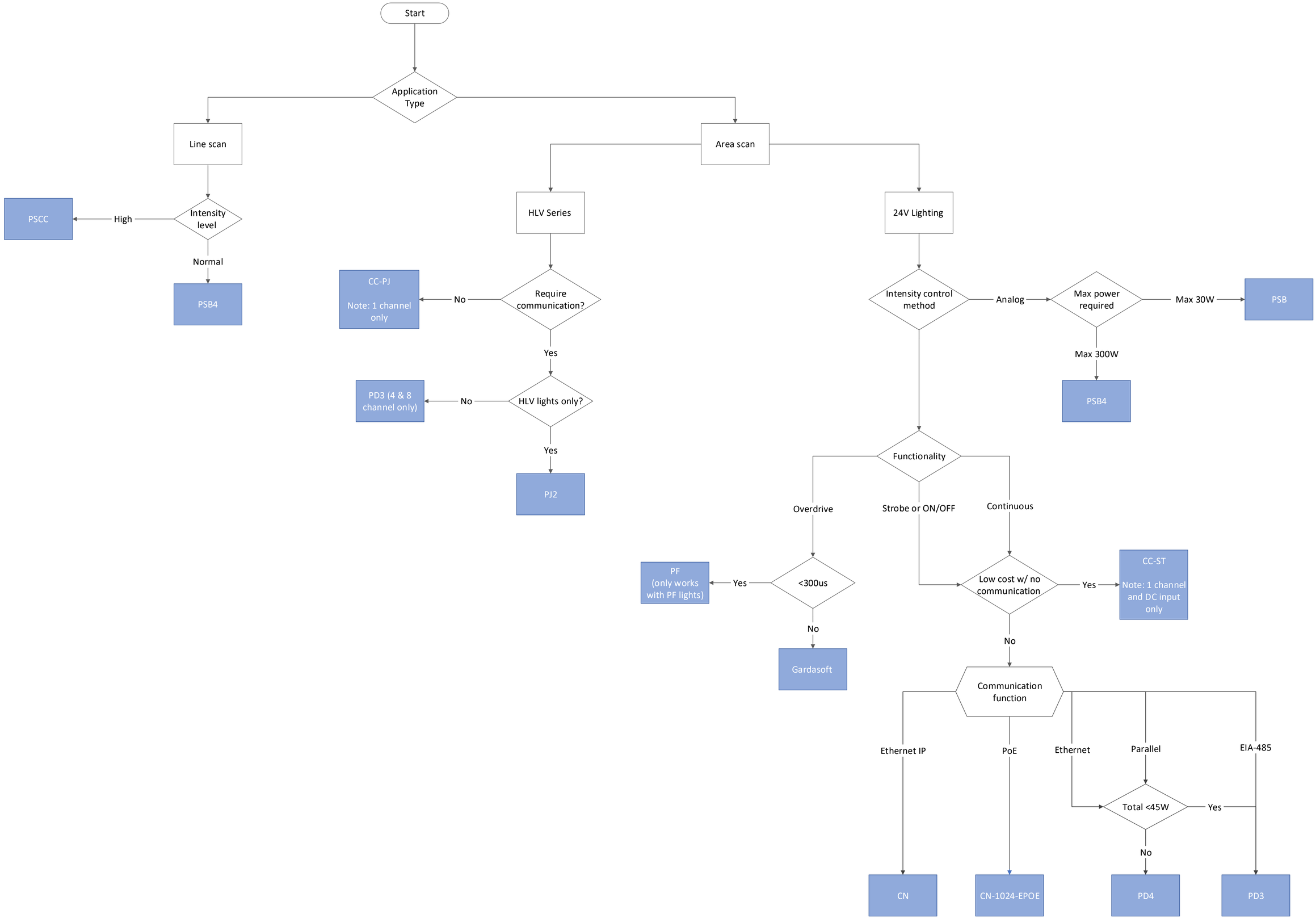
Start
Application Type
Line scan
Area scan
Intensity level
High
PSCC
Normal
PSB4
HLV Series
Require communication?
No
CC-PJ
Note: 1 channel only
Yes
HLV lights only?
No
PD3 (4 & 8 channel only)
Yes
PJ2
24V Lighting
Intensity control method
Analog
Max power required
Max 30W
PSB
Max 300W
PSB4
Functionality
Overdrive
Strobe or ON/OFF
Continuous
<300us
Yes
PF (only works with PF lights)
No
Gardasoft
Low cost w/ no communication
Yes
CC-ST
Note: 1 channel and DC input only
No
Communication function
Ethernet IP
PoE
Ethernet
Parallel
EIA-485
Total <45W
Yes
No
CN
CN-1024-EPOE
PD4
PD3